

Patient report

Bio-Rad DATE: 03/17/2019
D-10 TIME: 03:47 PM
S/N: #DJ4I016123 Software version: 4.20-2
Sample ID: 10450895
Injection date 03/17/2019 03:06 PM
Injection #: 15 Method: HbA1c
Rack #: --- Rack position: 5

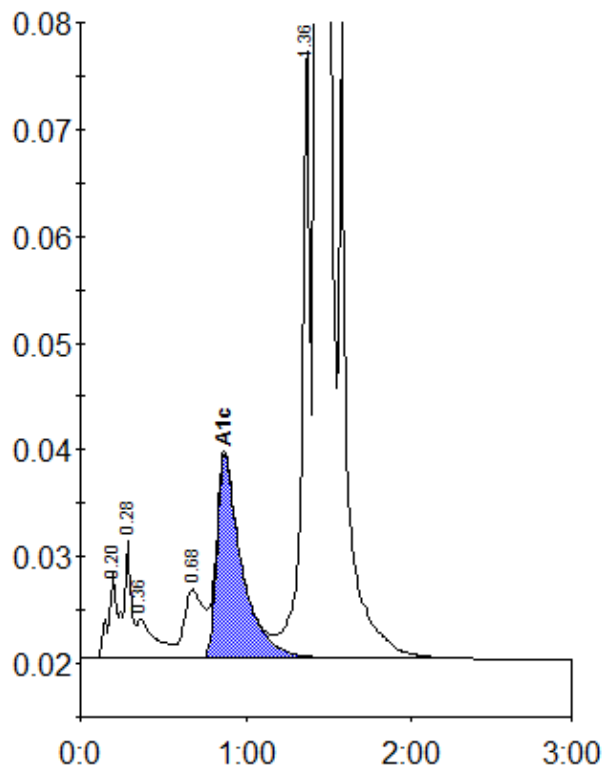

Peak table - ID: 10450895

Peak	R.time	Height	Area	Area %
A1a	0.20	8029	27334	0.8
A1b	0.28	11005	37589	1.1
Unknown	0.36	3673	26732	0.8
LA1c/CHb-1	0.68	6410	53892	1.6
A1c	0.87	19057	198807	7.9
P3	1.36	57791	205129	6.1
A0	1.43	858356	2806868	83.6
Total Area:		3356350		

Concentration:	%
A1c	7.9